



GCSE MATHS

DIRECT AND INVERSE
PROPORTIONS

Direct Proportion

Inverse Proportion

Proportions Word Problems

www.expertguidance.co.uk
mahima.laroyia@expertguidance.co.uk
+447448352272
#mahimalaroyia
@expertguidance



EXPERT GUIDANCE

**DIRECT AND
INVERSE PROPORTION**

DIRECT PROPORTION

When one value increases the other increases as well

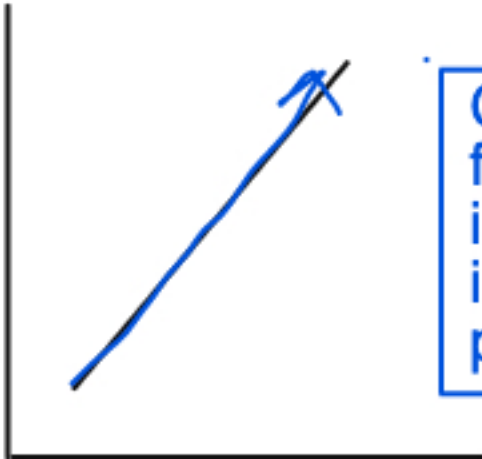

Greater the force greater is the extension in the spring produced.

$$y \propto x$$

$$y = kx$$

$k = \text{constant}$

INVERSE PROPORTION

When one value increases other decreases

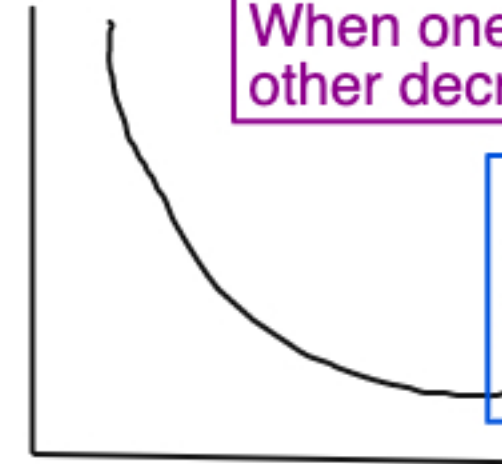

If pressure increases volume decreases

$$y \propto \frac{1}{x}$$

$k = \text{constant}$

$$y = \frac{k}{x}$$

www.expertguidance.co.uk
mahima.laroyia@expertguidance.co.uk
+447448352272
#mahimalaroyia
@expertguidance



DIRECT PROPORTION

- Write the proportional relation
- Convert it into equation using a constant k
- Substitute the values to work out k
- Complete the equation
- Use the equation to find unknown values.

x is directly proportional to the square of y .
If x is 1000 y is 20.

- Write the proportionality equation
- Work out the value of x when y is 5

a is directly proportional to b . If a is 7 b is 35.
a) Write the proportionality equation
b) Work out the value of b when a is 21

a) $a \propto b$ \rightarrow $a = \frac{1}{5}b$

$a = kb$

$7 = k \cdot 35$

$\frac{7}{35} = k$

$\frac{1}{5} = k$

b) $21 = \frac{1}{5}b$

$105 = b$

www.expertguidance.co.uk
mahima.laroyia@expertguidance.co.uk
+447448352272
#mahimalaroyia
@expertguidance



EXPERT GUIDANCE

DIRECT PROPORTION

- Write the proportional relation
- Convert it into equation using a constant k
- Substitute the values to work out k
- Complete the equation
- Use the equation to find unknown values.

x is directly proportional to the square of y.
If x is 1000 y is 20.

- Write the proportionality equation
- Work out the value of x when y is 5

$$\begin{aligned} x &= 2.5 \times 5^2 \\ &= 2.5 \times 25 \\ &= 62.5 \end{aligned}$$

$$\begin{aligned} \text{a) } x &\propto y^2 \\ x &= ky^2 \\ 1000 &= k \times (20)^2 \\ k &= \frac{1000}{400} = \\ &= 2.5 \end{aligned}$$

$$x = 2.5y^2$$

www.expertguidance.co.uk
mahima.laroyia@expertguidance.co.uk
+447448352272
#mahimalaroyia
@expertguidance



INVERSE PROPORTION

a) Write the proportional relation

b) Convert it into equation using a constant k

c) Substitute the values to work out k

d) Complete the equation

e) Use the equation to find unknown values.

y is inversely proportional to the cube of x

When $y = 125$, $b = 0.1$

Find the value of y when x is 0.25

a is inversely proportional to b.
If a is 10 b is 0.1.

a) Work out the proportionality equation

b) Work out b when a is 100

$$a \propto \frac{1}{b} \quad a = \frac{k}{b} \quad 10 = \frac{k}{0.1}$$

$$k = 1$$

$$a) \quad a = \frac{1}{b} \quad b) \quad 100 = \frac{1}{b}$$

$$b = \frac{1}{100}$$

www.expertguidance.co.uk
mahima.laroyia@expertguidance.co.uk
+447448352272
#mahimalaroyia
@expertguidance



INVERSE PROPORTION

- Write the proportional relation
- Convert it into equation using a constant k
- Substitute the values to work out k
- Complete the equation
- Use the equation to find unknown values.

y is inversely proportional to the cube of x

When y = 125, x = 0.1

Find the value of y when x is 0.25

$$y = \frac{0.125}{x^3}$$

$$y = \frac{0.125}{0.25^3} = 8$$

$$y \propto \frac{1}{x^3}$$

$$y = \frac{k}{x^3}$$

$$125 = \frac{k}{(0.1)^3}$$

$$k = 125 \times 0.1^3 = 0.125$$

www.expertguidance.co.uk
mahima.laroyia@expertguidance.co.uk
+447448352272
#mahimalaroyia
@expertguidance



PROPORTION WORD PROBLEMS

Q1 To make 20 Flapjacks, 200 g of Flour is required.
How much flour is needed to make 30 Flapjacks.

Q3 To make a red cookie
you require 20 g of flour and 60 of sugar.
If you have 360 g of sugar how much flour
will you need.

Q2 If 20 m wire cost \$30 how much will 25 m
wire cost ?

www.expertguidance.co.uk
mahima.laroyia@expertguidance.co.uk
+447448352272
#mahimalaroyia
@expertguidance



PROPORTION WORD PROBLEMS

Q1 To make 20 Flapjacks, 200 g of Flour is required. How much flour is needed to make 30 Flapjacks.

$$\begin{array}{l}
 \text{Flapjacks} = \text{Flour} \\
 \begin{array}{l}
 \times 1.5 \left\{ \begin{array}{l} 20 = 200 \\ 30 = 300\text{g} \end{array} \right. \times 1.5
 \end{array}
 \end{array}$$

Q2 If 20 m wire cost \$30 how much will 25 m wire cost ?

$$\begin{array}{l}
 \text{Wire} = \text{Price} \\
 \begin{array}{l}
 \div 20 \left\{ \begin{array}{l} 20\text{m} \rightarrow \$30 \\ 1\text{m} \rightarrow \frac{30}{20} \end{array} \right. \\
 \times 25 \left\{ \begin{array}{l} 25\text{m} \rightarrow \frac{30}{20} \times 25 = \frac{75}{2} = 37.50
 \end{array} \right.
 \end{array}
 \end{array}$$

Q3 To make a red cookie you require 20 g of flour and 60 of sugar. If you have 360 g of sugar how much flour will you need.

$$\begin{array}{l}
 \text{Sugar} = \text{Flour} \\
 \begin{array}{l}
 \div 60 \left\{ \begin{array}{l} 60 \quad 20 \\ 1 \quad - \frac{20}{60} \end{array} \right. \\
 \times 6 \left\{ \begin{array}{l} 360\text{g} \rightarrow \frac{20}{60} \times 360 \\ \rightarrow 120 \text{ flour}
 \end{array} \right.
 \end{array}
 \end{array}$$

www.expertguidance.co.uk
mahima.laroyia@expertguidance.co.uk
+447448352272
#mahimalaroyia
@expertguidance



NEXT STEP

★ CHECK SPECIFICATION

★ EXAM QUESTIONS ON THE TOPIC



@expertguidance
#mahimalaroyia

SUBSCRIBE >

Get A* in GCSE and A LEVEL Science and Maths by Mahima Laroyia
Private group

Interacting as Mahima Laroyia

About
Discussion
Units
Members



TEXTBOOK CONFUSING?
STRUGGLING TO WRITE ACCORDING TO THE MARKSCHEME?

Free
Online Consultation with Mahima Laroyia
Oxford Post Graduate with 10 years of

